

abbotFox



Jasmine Gardens, Bradwell
Guide £355,000

“

We are a team of genuine individuals who hold a deep passion for both property and marketing. Collectively, we bring over 70 years of experience in the property market of Norfolk and Suffolk. Our affection for both counties runs deep, and we are enthusiastic about sharing our passion with you.

Colin McKenzie | **Branch Partner**







THE DETAIL _____

abbotFox presents this fantastic property which has undergone extensive refurbishment and has a high standard of specification internally, including a double storey extension to the side which provides spacious accommodation. The property is in the well serviced area of Bradwell.

The property comprises, an entrance hall, downstairs cloakroom, spacious open plan kitchen dining area, lounge, study, four double bedrooms, ensuite to master bedroom, family bathroom.

Wood grain affect windows throughout the property which are UPVC double glazed, with matching entrance door.

Outside, there is a driveway to the front, with side access.

Garage in block adjacent to the property which has power and water.

Shed to the front aspect purpose built with electricity.

Rear garden with patio and grass, close board panel fence enclosing the property.

An internal viewing is highly recommended.





THE HIGHLIGHTS__



GROUND FLOOR

1ST FLOOR

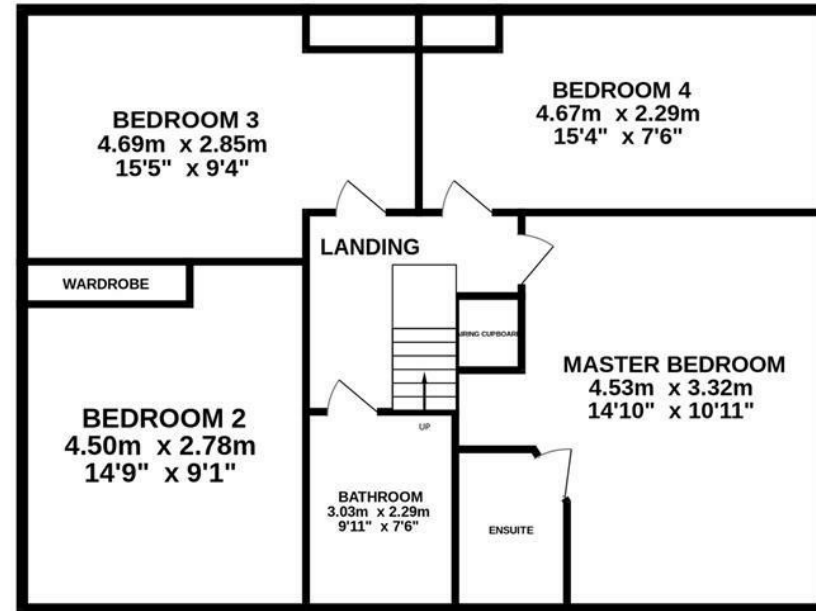
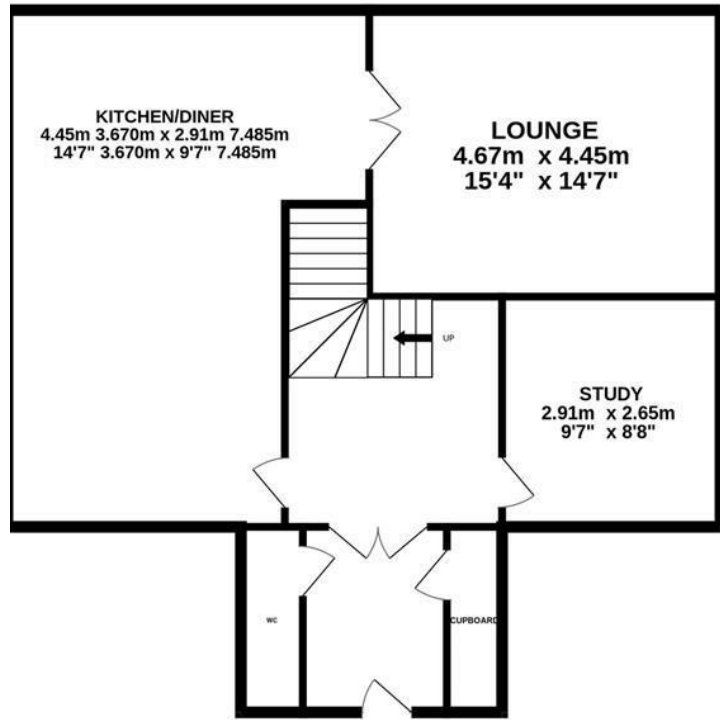

Whilst every attempt has been made to ensure the accuracy of the floorplan contained here, measurements of doors, windows, rooms and any other items are approximate and no responsibility is taken for any error, omission or mis-statement. This plan is for illustrative purposes only and should be used as such by any prospective purchaser. The services, systems and appliances shown have not been tested and no guarantee as to their operability or efficiency can be given.
 Made with Metropix ©2025

Let's talk

01603 660000

sales@abbotfox.co.uk

@abbotfox

EPC RATING -

Disclaimer – In accordance with the Property Misdescriptions Act, the company abbotFox gives notice that all descriptions, references to condition, necessary permissions for use and other details are given in good faith and believed to be correct, but any purchaser should not rely on them as statements of fact, and must satisfy themselves by inspection or other means, as to their accuracy.